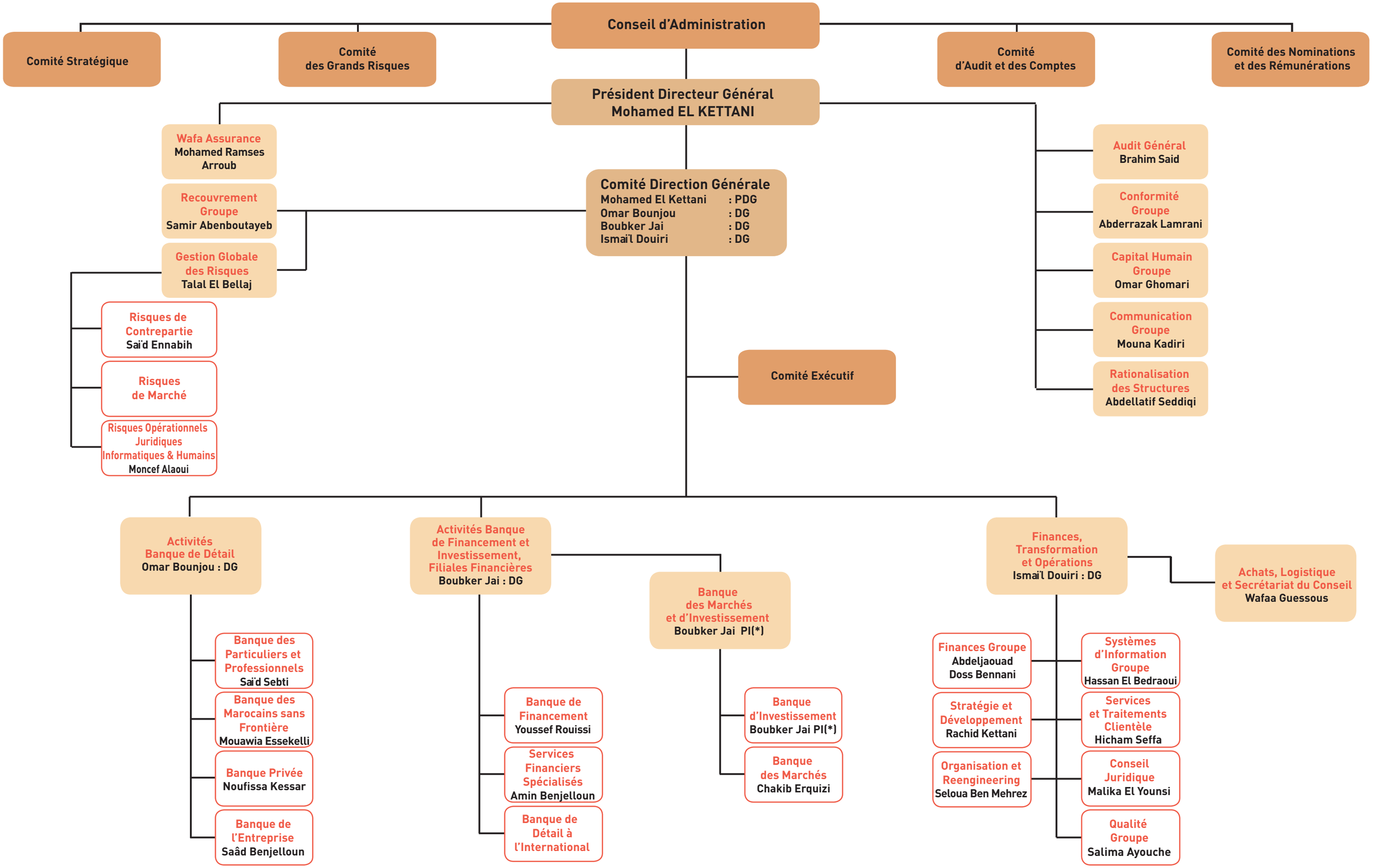

(*) : Par Intérim

Attijariwafa bank

Janvier 2009